

Residue of James Milligan's 328^a Survey, of which this is part

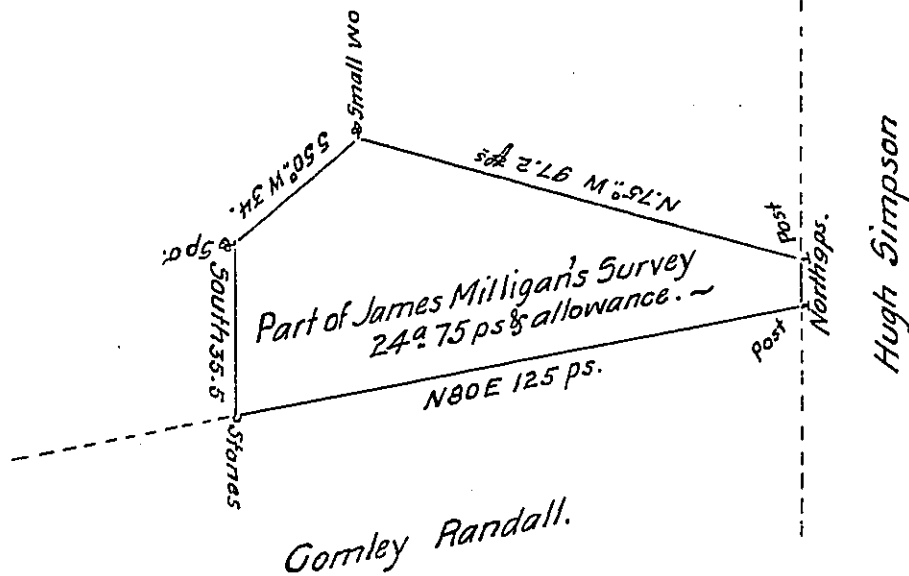

Situate in Southampton Township, now Somerset (formerly Cumberland) County
 & surveyed the 20th May 1830. at the instance of Henry Hoyman & Michael Korn Adm^{rs} &c.
 of Michael Korn Dec^d; & is part of a tract of 328^a & all. Surveyed by Richard Tea Esq. D.S.
 4th June 1767. for James Milligan, in pursuance of an order N^o 2490. dated 20th Jan^y.
 1767. & Patented to Dan^l Korn under a Mortgage or lien to the Commonwealth
 The residue of which tract of land I hereby Certify to be amply sufficient to pay its pro-
 portion or remainder due on said Mortgage or lien. In Pursuance of an Act of Feby. 1830.

To Jacob Spangler Esq. }
 Surveyor Gen^l }

Bernard Connelly Jr.
 D.S. Som^t Co.

IN TESTIMONY that the above is a copy of the original remaining on file in
 the Department of Internal Affairs of Pennsylvania, made
 conformably to an Act of Assembly approved the 16th day of
 February, 1833, I have hereunto set my Hand and caused
 the Seal of said Department to be affixed at Harrisburg,
 this thirty-first day of July 1908

Henry Howard
 Secretary of Internal Affairs.